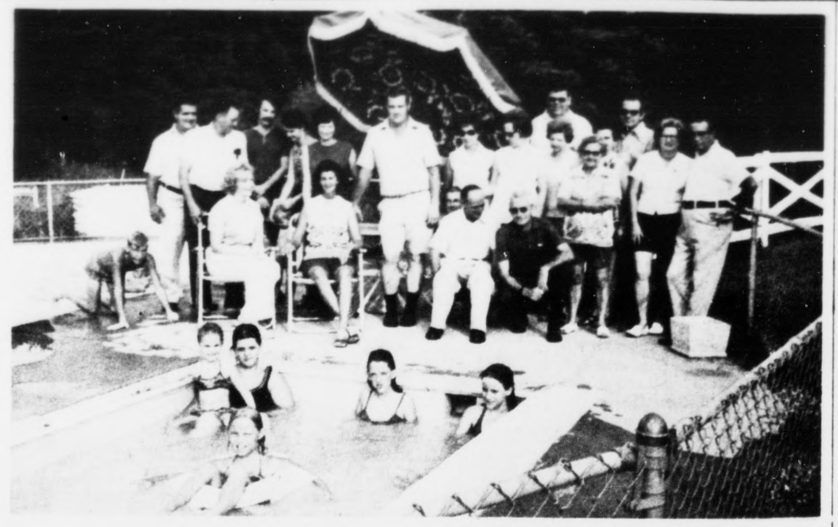

## Rescue Squad Families Enjoy Holiday

Mr. and Mrs. Ray Noble were hosts for a pool party and cook-out on Monday evening at the Travelers Inn Motel. Guests included members of the Appomattox County Resuce Squad and their families. Several hours of fellowship were enjoyed by all and even the stand-by crew on duty for emergency calls enjoyed the outing without receiving any calls for assistance, however, volunteers of the Rescue Squad responded to a number of calls during the usually busy Labor Day week-end.

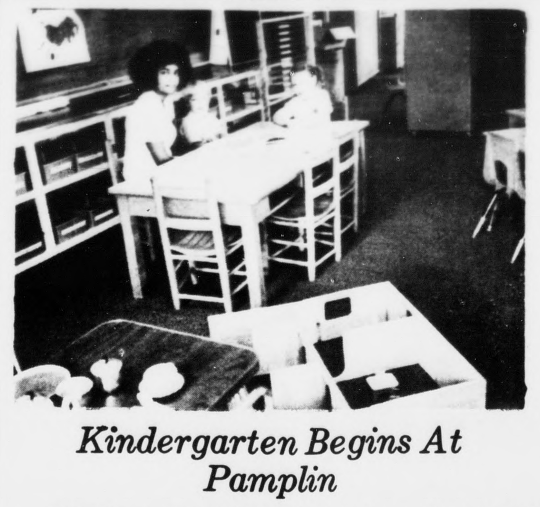

## *Kindergarten Begins At Pamplin*

With the opening of public schools in Appomattox County on Tuesday, Kindergarten programs in the county began, and for the first time.

Participating in the Kindergarten at Pamplin Elementary School, shown above from left to right, are Miss Genevieve Banks, kindergarten teacher; David Baldwin, son of Mr. and Mrs. Bradley Baldwin; and Kathy Campbell, daughter of Rev. and Mrs. John Campbell.

## Hollywood

Mr. and Mrs. Herbert Wright of Atlanta, Georgia were guest in the home of Mr. and Mrs. R. M. Webb and Mr. Walker Webb Sunday.

Mr. and Mrs. Vernon Beasley and Mrs. Linda Ariola and Son of Illinois and Mrs. Grover Beasley Sr. were supper guest Thursday night of Mr. and Mrs. Claude Hamlett and Brenda of Hurt, Va.

Mrs. Pearl Thorman of Arlington died suddenly last Tuesday. Her funeral was Thursday with burial in the Washington National Cemetery. Mrs. Thorman was the mother of Mrs. Raymond Franklin of Appomattox. We extend our deepest sympathy to each of her love ones.

Mrs. W. H. Wingfield and Miss Julia Wingfield visited Mrs. W. T. Covington and Mrs. M. L. Covington Wednesday afternoon.

Mr. Elmo Banton and Mr. and Mrs. Henry Ferguson of Richmond visited Mrs. C. R. Banton Monday.

Mr. and Mrs. Garland W. Banton and son John of Ashland, Ky. and Mr. and Mrs. Grover Smith of Maryland are spending their vacation with their mother and grandmother Mrs. C. R. Banton.

We were very sorry to hear of the death of Mr. Hal Pearson last week. Deep sympathy is extended to his love ones.

Mr. and Mrs. Bennett Gilliam of Farmville spent a few days last week with their sister Mrs. W. T. Covington and visited other relatives.

Mrs. W. H. Wingfield and Mrs. Charlie Bagby called in the home of Mrs. Addie Jenkins, Mrs. Ber Abbitt and Mr. and Mrs. H. W. Jenkins Thursday morning.

Mr. and Mrs. Herbert Wright of Atlanta, Ga. visited in the home of Mr. and Mrs. L. L. Webb and family Saturday morning.

Mr. and Mrs. L. H. Watson and Miss Susan Irby visited Mrs. Grover Beasley Sr. Monday afternoon.

Mr. and Mrs. Willie Watson and Mr. and Mrs. Bill Watson were in Richmond Saturday shopping. They called in the Kenneth Deaner home while there.

Mr. and Mrs. Vernon Beasley, Mrs. Linda Ariola and son and Mrs. Grover Beasley Sr. visited Mr. and Mrs. L. H. Watson anf family, Mr. and Mrs. R. Austin and family and Mr. and Mrs. Grover Beasley Jr., and family Saturday night.

Mr. Garland W. Banton and son John, Mr. Grover Beasley Jr. and Tye visited Mrs. Grover Beasley Sr. Monday. Mrs. Claude Hamlett and Brenda visited Mrs. Beasley Friday.

Those visiting Mrs Charlie Bagby last week were Mr. and Mrs. James Woodall, Mr. Alfred Almond, Mr. H. W. Jenkins, Mr. Thomas Woodall, Miss Julia Wingfield, Mr. and Mrs. Bill Watson and William and Mr. and Mrs. W. H. Wingfield.

## PAMPLIN

Mrs. Stuart Farrar and daughters, Sally and Elizabeth visited Mrs. P. H. Estes at Virginia Beach last week.

Mrs. Betty Varner and infant son returned to her home in Louisiana after spending sometime with Mr. and Mrs. Herman Varner and Carla.

Mr. and Mrs. Roger L. Terry and son John of Austin, Texas are visiting Mr. Terry's parents, Mr. and Mrs. William N. Terry.

Wendy and Robin Harris of Lynchburg spent last weekend with Mr. and Mrs. Herman Varner.

Mr. and Mrs. Robert Varner and Cindy of Newport News are spending sometime with their families, Mrs. Myrtle Price and Mr. and Mrs. Herman Varner.

Mr. H. M. Shutters of San Francisco, Calif., a former resident of our city, was a visitor here last week.

Mrs. Ruth Jamerson returned home after a visit with her son and daughter-in-law, Mr. and Mrs. Douglas Jamerson and family in Raleigh, N. C.

Mrs. Walter Gordon and daughter Miss Lois Gordon of Bluefield, W. Va. were guest of Mr. and Mrs. Lloyd Inge last week.

Mr. and Mrs. David J. Beale of Baltimore, Md. are weekend guest of Mr. and Mrs. Scott Beale in Prospect.

We shall miss our girls as they are leaving this week for college, Miss Donna Smith left Sunday for William and Mary, Miss Karen Smith left Tuesday for University of Virginia School of Nursing, Miss Billie Starr Brightwell left last week for Longwood College. Miss Janet Hix left Monday for Madison College and Miss Jane Hix also left Monday for Radford State College. Miss Sally Farrar entered Longwood College last week.

Mr. and Mrs. Joseph Pistorio and son Joseph, Jr. of Baltimore, Md. spent Labor Day weekend with her parents, Mr. and Mrs. Albert Baldwin.

Rev. and Mrs. Derwood Fox returned home last week after spending their vacation in West Virginia.

## COUNTY LINE

Mr. and Mrs. Winfred Nash and baby of Norfolk spent last week in the home of Mr. and Mrs. Richard T. Nash and Twyman.

Mr. and Mrs. William Mayberry and Miss Brenda Hamlett visited Mr. and Mrs. Billy Mayberry and family of Rhode Island last week. They returned home by plane.

Mr. and Mrs. George D. Nash and family and Mrs. Elliott Nash and Dawn Kerr spent part of last week at Virginia Beach.

Mr. and Mrs. Roy Layne and daughter Missy spent last week camping at Fairview Christian Lake. They also visited Mr. and Mrs. Richmond Nash.

Sunday dinner guest of Mr. and Mrs. Elliott Nash were Mr. and Mrs. George D. Nash and family and supper guest were Mr. and Mrs. George Nash and family, Mr. and Mrs. Cecil Nash, Mr. AllisonElder, Mr. and Mrs. Nelson Man and boys and Mrs. Jimmy Howard and children.

Mrs. Elliott Nash, Dawn Kerr and Mike Mann visited Mrs. Richard Nash and Mr. and Mrs. Winfred Nash and baby Saturday afternoon.

Mr. and Mrs. Henry Mann spent the week end with Mr. and Mrs. Robert Mann and family of Fredericksburg.

Mrs. Richard Nash was rushed to the hospital Sunday morning for a finger injury. She was treated and released.

Mr. and Mrs. George Nash and family, Mr. and Mrs. Lloyd Nash and Mrs. Elliott Nash and Dawn Kerr visited Mr. and Mrs. Nelson Mann and boys Sunday night.

### COUNTRY LANE EXTENSION HOMEMAKERS

The Country Lane Extension Homemakers will meet at the home of Ann Cole on Monday, September 10, at 7:30 p.m. All members are encouraged to attend and guests are welcome. Members are reminded to bring pieces of handwork such as needlepoint, knitting, crocheting, embrodiery, etc., for display. Many members have indicated an interest in learning these hand crafts and these subjects may be used for future demonstrations.


JAMERSON'S
Insurance Agen
ALL LINES OF
INSURANCE
Mr. & Mrs. Robe
(Bob) Jamerso
PHONE 352-8443
APPOMATTOX, VA
SEE US FOR YOU
INSURANCE NEED



SUPER DOLLAR
DISCOUNT STORES
STOREWIDE DISCOUNT PRICES EVERYDAY!

SMART NEW SHOES

DRESS OXFORDS

for MEN: THE LATEST ELEVATED OR REGULAR HEELS, PLAIN TOE, BUCKLE, WING TIP, MOC. & TWO TONES, BLACK, BROWN, WINE 7 - 12, Med. & Wide $12.95 Value $6.97

for BIG BOYS: TWO TONE BROWN 3½ - 6 $6. Value $3.97

for BOYS: BLACK OR BROWN 8½ - 12; 12½ - 3 $4.98 Value $3.00

TWO TONE $6. Value $3.97

BASKETBALL SHOES

for MEN: LOW CUT White & colors 7 - 12 $3.49 Value $2.37

for YOUTHS: LOW CUT White & colors 10½ - 2 $2.98 Value $2.00

for BOYS: LOW CUT White & colors 2½ - 6 $2.98 Value $2.00

for LADIES: LOW CUT SNEAKERS White & colors 12½ - 4; 6 - 10 $1.47 $1.4

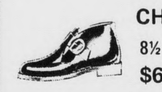

CHUCKA BOOTS 8½ - 12; 12½ - 3 $6. Value $3.97

CHILDREN'S CANVA OXFORD Red, Navy, Plaids, Prints 5 - 12 $1.49 Value 87

Triangle Plaza Shopping Center
Appomattox, Va.



16th ANNUAL
KIWANIS CLUB OF LYNCHBURG
Travel & Adventure Series

★ OCT 17 "Grecian Odyssey"
★ NOV 21 "Down the Mississippi"
★ JAN 16 "Angola - A Different Africa"
★ FEB 20 "Adventure in Colombia"
★ MAR 20 "Enchanting Bali"
★ APRIL 17 "The European Alps"

Place: E. C. Glass High School Auditorium
Time: 8:00 p. m. (the third Wednesday of Each Month)

SEASON TICKETS AVAILABLE FROM MEMBERS OF KIWANIS CLUB OF LYNCHBURG, HOLIDAY TRAVEL BUREAU AND BY MAIL.

ORDER BLANK FOR SEASON TICKETS

Mail to:
Kiwanis Club of Lynchburg
Post Office Box 1255
Lynchburg, Virginia 24505
Please make checks payable to
Kiwanis Club of Lynchburg

Enclosed please find my check for $________ covering season tickets for the "16th Annual Travel & Adventure Series" as follows:
____Adult Tickets @ $6.00 $____
____Student Tickets @ $5.00 $____
Please send tickets to:
Name____________
Address____________
Phone____________



Stand Tall

Here are some ways Fidelity National Bank can help you grow.

Our top rate savings account and certificates help your dollars grow.

Every Fidelity credit service you use . . . from a Master Charge card or car financing to the mortgage for buying your home . . . helps build your bank credit. And bank credit is a mighty valuable growth tool all through your personal and business life.

When you set up a Fidelity life insurance trust, or make Fidelity the executor of your will, you stand extra tall in responsibility to those you love.

And at every point, you'll find us glad to go far out of our way, far off the worn path, to make Fidelity's full banking services do the jobs you need done. Because all of our services are keyed to one Fidelity idea . . . helping you grow helps us grow.

Fidelity National Bank
Member FDIC

*MRS. MARVIN CONRAD GOIN*
*the former Miss Carolyn Marie Throckmorton*

## *...d In Double Ring Ceremony*

...marriage of Miss Caro- ...rie Throckm o r t o n, ...r of Mr. and Mrs. ...hrockmorton of Hamp- ...ney, and Marvin Con- ... son of Mr. and Mrs. Julian Goin, of Pros- ...k place at 6 p.m. on ...y, August 25th, in ...Church, Hampden-Syd- ...ginia.

...ev. H. William Vassey ... at the double ring ...

... in marriage by her ...he bride wore a gown ... organza over taffeta. ...e featured long Juliet ...nd a high neckline of ...ge lace. The A-line ...d chapel train were bordered in matching lace. She carried a miniature bouquet of daisies and baby's breath.

Miss Bonnie Amos was maid of honor. Bridesmaids were Miss Holly Collmann of Farmville, Miss Cheryl Redd of West Point, and Miss Barbara Griffith of Keysville, both cousins of the bride; and Mrs. Bonnie Campbell of Roanoke, aunt of the bride. Lori Griffith, cousin of the bride, was flower girl.

Mr. Goin was his son's best man. Ushers were D e n n y Throckmorton; Michael Goin, Sam Goin, and Danny Goin. Thomas W. Throckmorton, Jr. was ring bearer.

A reception followed in the social hall of the church.

## *...Godsey To ...pete In ...cco ...val*

...Nerissa Godsey

...erissa "Rissie" God- ...ter of Mr. and Mrs. ...y of Ashland, Virgin- ...ty of Appomattox), ...d "Miss Hanover" in a ...uty pageant to select ...ty's entry in the ...estival to be held in ... on Oct. 6 - 13th. ... the first 18 year old ...e pageant. She com- ...ith a dozen other ...s.

...ms, plays tennis and ... sung and danced in ...eatrical productions. ...ns to attend drama ... Virginia Common- ...versity in Richmond ... She is currently ... voice under the di- ...Mrs. Dougee Zeno of

... is the granddaughter ...d Mrs. Johnnie Bryant ...nd Mrs. Pat Godsey, ...pomattox.


...ent Formals
...ll Occasions

...ial Attention
...roup Price
... Weddings
...one 845-3751
...LPER'S
...N'S SHOP
...St., Lynchburg, Va.


## *To Observe 25th Anniversary*

The members of Gladstone Memorial Baptist Church and Liberty Chapel Baptist Church and the children of the Rev. and Mrs. Billy G. Washburn are honoring them on their twenty-fifth anniversary with an open house on Sunday, September 16 from 3 to 5 in the afternoon at the parsonage of the churches. All their friends are invited to attend.

### HAVE OUT-OF TOWN VISITORS

Guests in the home of Mr. and Mrs. Anderson Haskins were their daughter-in-law, Mrs. Ameliese Haskins her two daughters, Tamja and Diane, from Security, Colordo and Mr. and Mrs. Charles Adams, from Providence, R.I.

The Adams visited other relatives, Mr. Nathan Cragway and Mr. Warden Haskins and Mrs. Celia Lewis.

## Piano Students Presented Awards

Music awards and certificates are being presented this week to the piano and voice students of Mrs. Floyd E. Bingham.

Their studies include music works from all periods in music including 20th century music; also in all forms and styles on Beginner, Intermediate and Advanced levels

Those students receiving their awards are: Penny Cabaniss, Diane Ferguson, Teresa Lucas, Laurie Selz, Veronica Franklin, Vicki Glover, Becky Johnson, Delores Hamlett, Pam O'Brien, Kim Garrett, Connie Tolley, Dale Glover, Robert Coleman, Jill Franklin, Susan Bingham, Lynn Glover, Denise Hamlett, Margie Coleman and Cindy Obrien.

## *Woman's Club To Meet Sept. 10th*

The Appomattox Woman's Club will hold its first meeting of the new year on Monday evening, Sept. 10th, at 6:30 p.m.

For the first meeting, a picnic has been planned and will be at the home of Mr. and Mrs. Twyman Coleman. All members are urged to attend this meeting and to bring husbands or guest and bring a covered dish for the picnic.

## Society News

IF YOU HAVE SOCIAL ITEMS,

PLEASE CALL 352-8215

Bascomb Coleman, of Orlando, Fla., is visiting his brother, Frank Coleman, on Evergreen Ave.

* * *

Mr. and Mrs. Jack Barnett of Reidsville, North Carolina were dinner guests of Mr. and Mrs. Rob Honeycutt on Thursday evening.

* * *

The Rev. Chacko Mani, a native missionary from Kerala State, India, visited Rev. and Mrs. Shelby Cutshall, of Concord, over the past week end.

* * *

Miss Patsy Jones returned to Smithdeal-Massey B u s i n e s s College after spending the labor day weekend at her home.

* * *

Mr. and Mrs. Bennie Martin, Keith, Debbie, Jeff, Lynn and Darryle spent last week in Florida. While there they visited Disney World, Silver Springs, Daytona Beach and other places of interest.

* * *

Mrs. Charlie Wiltshire and daughters, Mrs. Johnson and Mrs. Meade and grandson, Timmy, from Richmond, Va., were luncheon guests of Mrs. G. D. Gordon. They enjoyed seeing the McLean House and the surrender grounds.

* * *

Mrs. T. Jeff Williams and Miss Sadie Williams, of Richmond, were week end guests of Mrs. Williams' brother-in-law and sister, Mr. and Mrs. Shafter Drinkard at t h e i r home, "Walnut Shade Farm."

* * *

Mr. and Mrs. M. J. House, Jr. and son, M. J. III, returned home on Sunday after spending a week's vacation at White Lake, North Carolina.

* * *

Miss Charlotte Lawson of Richmond spent the Labor Day week-end with her parents, Mr. and Mrs. S. A. Lawson.

* * *

Mr. David Gimbert of Silver Springs, Maryland, Mr. John Kent Height from Shenandoah, Virginia, Mr. and Mrs. Adfield McCain from Livingston, Alabama and Miss Lina Trent from Roanoke have been guests in the home of Mrs. Florence Trent.

* * *

Mrs. Mollie Rogers and Miss Vickey Rogers spent the Labor Day week end at Natural Bridge, Grand Caverns, Harrisonburg and Staunton.

* * *

Mr. and Mrs. Wallace Gordon and son, Doug, from Florence, S.C., visited his mother, Mrs. G. D. Gordon. They brought, Sue and Stuart to Wake Forest College in North Carolina Monday where they will be in college this year. They visited the McLean House and surrender grounds while in Appomattox.

* * *

Steve Weakley entered the Virginia Baptist Hospital on Monday of this week and will have surgery Tuesday morning. Steve is a student at A.C.H.S. and the son of Mr. and Mrs. Fred Weakley.

* * *

Mrs. J. Franklin Vaughan was hostess recently at a luncheon in her home. Her guests were: Mrs. Peggy Marshall, Mrs. Mary Ellen Chandler and Mrs. Sandra Mitchell.

* * *

Bill Stanley, son of Mr. and Mrs. Harry B. Stanley of Appomattox, left on Monday for Madison College where he will be a first year student majoring in foreign language.

* * *

Steve Lawson, a student at the University of Richmond, spent the Labor Day weekend with his mother, Mrs. Merle G. Lawson.

* * *

Doug Webb, son of Mr. and Mrs. Martin L. Webb of Appomattox, entered Roanoke College on Monday where he will be a first year student.

* * *

Miss Jane Hill, daughter of Mr. and Mrs. C. D. Hill of Appomatttox, has returned to Longwood College where she is a second year student.

* * *

Miss Connie Guill, daughter of Mr. and Mrs. Ottoway Guill, is attending Bluefield College, Bluefield, W. Va.

* * *

Mr. and Mrs. Barry Beale and children, Lynn, Timmy, and Angela of Culpeper spent the holiday weekend in the homes of Mr. and Mrs. Thomas Richardson and Mr. and Mrs. Clayton Beale of Pamplin.

* * *

Mrs. James E. Rogers spent last week at Virginia Beach visiting Mr. and Mrs. Dennis Moore and other relatives.

Mrs. Hubert Wilkerson has just returned from Seattle, Wash., where she visited her sister, Mrs. J. R. Morris. She was accompanied on her trip by her sister, Mrs. D. C. Day of Richmond and her sister-in-law, Mrs. William Martin, of Colonial Heights, Va.

While there they attended the wedding of their niece, Miss Joan Morris on Aug. 25, 1973. They also visited many places of interest in the area, Lake Washington, The University of Washington, The Space Needle, The Floating Bridge on Lake Washington, P a c i f i c Science Center and Mt. Rainier.

* * *

Mr. and Mrs. Dennie Wilkerson and Mike Covington vacationed last week in North Carolina, South Carolina and the Smoky Mountains.

* * *

Mr. and Mrs. Fred Harris, of Baltimore, Md., visited her parents, Mr. and Mrs. Marshall Martin a few days last week. She also visited her aunt, Mrs. Leytton Harvey and her brother, Keith Martin, of Tye River.

* * *

Visitors in the home of Mr. and Mrs. Marshall Martin Sunday were Mr. Robert Moore, Mr. and mrs. Ray Page, Mr. and Mrs. Keith Martin, Cindy and Nita, Mr. Gordon Martin and Timmy, Mr. and Mrs. Riley Megginson.

* * *

Mrs. Marshall Martin and Mr. and mrs. Ray Page attended a family reunion at Mrs. Martin's sister, Mrs. Helen Painter of Troutville, Sunday, Aug. 26th.

* * *

Robert Martin, of Gladstone, who was thrown from his motorcycle Sat was taken to Lynchburg General Marshall Lodge Hospital and is still in Intensive Care Unit. He has shown some improvement.

* * *

Mr. and Mrs. Lathan Harvey and Billy visited Mrs. Harvey's father and mother, Mr. and Mrs. Willie Tatum, of Richmond, Sunday. Mrs. Sadie McCraw returned home with them, where she had been visiting friends in Richmond.

* * *

Miss Betsy Jones has entered her senior year at Radford College after spending the summer at her home. They are the daughters of Mr. and Mrs. R. David Jones.

Officers for the Appomattox Garden Club were installed at a meeting on August 27th. New officers, shown above from left to right, are Mrs. C. T. Moses, Jr., President; Mrs. K. E. Coleman, Secretary; Miss Mary Edith O'Brien, Treasurer; and Mrs. Reid Shields, Vice President.

## *Garden Club Officers Installed*

The Appomattox Garden Club met on August 27th at the home of Mr. and Mrs. Howlette B. Martin, Spout Spring, Va. Twenty-two members were present along with a number of guests.

Mrs. Frank Brown of Lynchburg, President of the South Central District, was guest speaker for the evening. Mrs. Ben May of Lynchburg, Director and Recording Secretary for the South Central District, was also present.

New officers for the 1973-74 year were installed, with Mrs. Raymond Jamerson having charge of the installation service. Mrs. C. T. Moses, Jr. was installed as President; Mrs. Reid Shields as Vice-President; Mrs. K. E. Coleman as Secretary; and Miss Mary Edith O'Brien was installed as Treasurer.

Mrs. Moses presided over the meeting, recognizing Charter Members, ast Presidents, and guests. An Honoary Membership was given to Mrs. J. E. Sears, Miss Flora Belle Williams and Mrs. W. P. Ferrell.

A social hour was enjoyed at the pool-side with refreshments being served by the hostess, Mrs. Martin.

## *"Young Heart" Club Will Meet Sept. 19th*

The "Young Heart" Club will meet on Wednesday, Sept. 19th, at 10:30 a.m. in the Fellowship Hall of the Memorial Methodist Church in Appomattox.

Program chairman, Mrs. Vara Stanley, has announced that the guest speaker for the program will be Mrs. A. A. Gilbert of Lynchburg. Mrs. Gilbert, a member of the extension service out of Blacksburg, was a member of the President's Council on Aging.

All interested citizens are invited to attend. Those who wish to stay for fellowship and lunch are asked to bring a sandwich or such. Dessert and beverage will be provided by the church.

A trip to Natural Bridge has been scheduled for Wednesday, Sept. 6th. A bus has been chartered and will pick up passengers at Memorial United Methodist Church at 9:30 a.m.

All senior adults of Appomattox and surrounding areas who wish to go should contact the club secretary, Mildred Bailey, as soon as possible. The more that go the lower the cost per person. The bus will return to Appomattox at 3:30 p.m.


RIDING
LAWN MOWERS

Reduced
$50.00
to $200.00

PoeHdwe.Co.Inc.
CHURCH STREET APPOMATTOX, VA.



you can $ave plenty on a good used car!

Trucks

BILL MOSS, USED CAR MANAGER

1972 Ford
F100 - ½ Ton Pickup - 6 Cylinder Motor - Radio - Extra Clean - One Local owner

1972 Ford
F100 - ½ Ton Pickup - 360 V-8 Motor - Automatic Transmission - Radio - 8 Ft. Body

1972 Jeep
½ Ton Pickup - V-8 Motor - Automatic Transmission - Power Steering - 4 Wheel Drive - Low Mileage

1972 Chevrolet
½ Ton Pickup - V-8 Motor - Radio - Custom Deluxe - 8 Ft. Body - Real Clean

1972 Chevrolet
½ Ton Pickup - Custom Deluxe - V-8 Motor - Automatic Transmission - Radio - Pickup Cover - 8 Ft. Body - Real Clean

1971 Chevrolet
½ Ton Pickup - 6 Cylinder Motor - 8 Ft. Fleetside Body

1971 Dodge
½ Ton Pickup - V-8 Motor - Radio - Camper Cap - 8 Ft. Wide Body - Real Clean

1969 Ford
½ Ton Pickup - Sport Custom V-8 Motor - 8 Ft. Body

1968 Chevrolet
¾ Ton Pickup - 6 Cylinder Motor and Radio

1969 Ford
½ Ton Pickup - V-8 Motor - Custom Cab - Radio - 8 Ft. Body - Styleside - Real Clean

1970 Ford
½ Ton Pickup - V-8 Motor - Radio & Factory Air - 8 Ft. Styleside Body

1970 GMC
2 Ton - V-8 Motor - Equipped With Radio - 9 Foot Dump Body - 825 x 20 Tires - Low Mileage & Real Clean Truck - Ready to go -

We Also Have A Nice Selection Of Used Cars To Choose From

LAWSON FORD, INC.
RT. 460 WEST VA. DLR. LIC. # 2 APPOMATTOX, VIRGINIA